

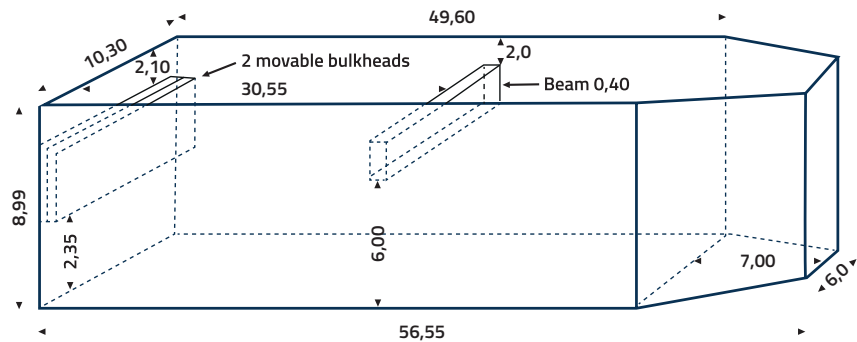

PERNILLE

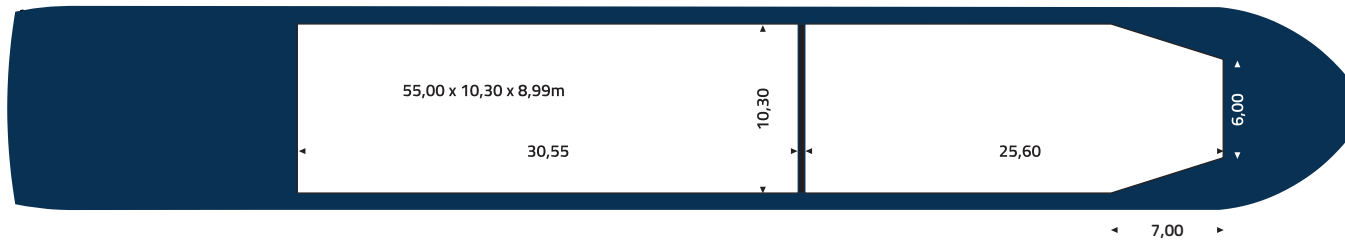
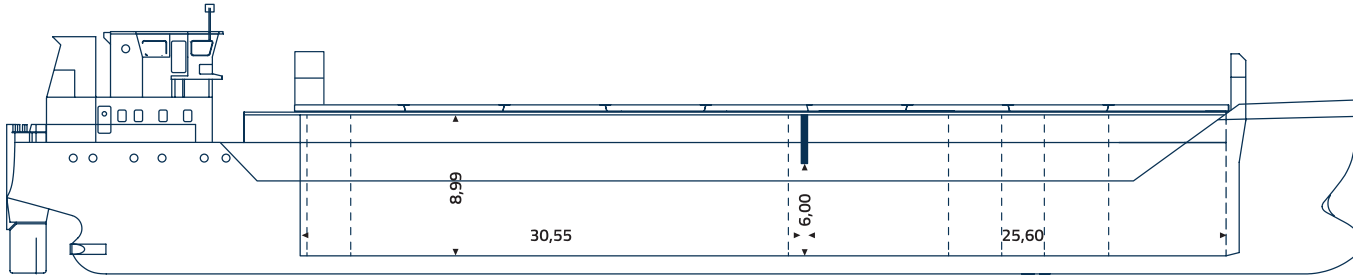

All measurements in meters, not necessarily in scale. All details believed to be correct, but w.o.g. All rights reserved – © 2016 Danship

PARTICULARS

Name:	PERNILLE
Call Sign:	5BNZ2
I M O number:	9434163
Flag:	Cyprus
Built:	2009
Class:	Bureau Veritas AUT-UMS
Ice Class:	Finn-Swed 1A
P&I:	British Marine
Type:	Box Singledecker
EORI no:	DE656528342848295

MEASUREMENTS (t)

Dwat:	3.400
DWCC:	3200
GT/NT:	2474 /1412

MAIN DIMENSIONS (m)

Loa:	82,50
Beam:	12,50
Draft fully laden:	5,30 on even keel
Airdraft:	13,00 in ballast condition

CARGO HOLD

Grain / Bale:	177.000 cubic feet
Timber intake:	4500 m3 LP
Container intake:	34 teu on deck only
Hatch dimentions:	1 hatch: 55,00m x 10,30m
Bulkhead(s):	1 – can be used as tweendeck. Can be seperated into 2 two half bulkheads
Tanktop strength:	13 t/m ²
Hatch strength:	1,55 t/m ²
Tweendeck strength:	1,8 t/m ²
	Grain fitted

PROPULSION

ME output:	Kw 1850
Bowthruster:	Kw 220
Speed:	Abt 11 kn
Consumption:	Abt 8 cbm G.O.